Endless Summer #T2- 1201

PVRPV Real Estate

Property Information:

$ 599,000.00 USD For Sale

- **Type:** Zo-Ho Skies
- **Bed(s):** 2
- **Bath(s):** 2.00
- **Country:** M??xico

- **State / Region:** JALISCO
- **City:** Puerto Vallarta
- **Area:** Gran Venetian - Icon Area
- **Year Built:** 190.03

Property Description:

Welcome to your dream home at Zoho Skies, where luxury meets breathtaking views. Enjoy daily vistas of the majestic mountains to the east and the Pacific Ocean to the west, with city lights creating a sparkling tapestry at night. Walls of windows flood the space with natural light, creating an open, luminous atmosphere throughout the home. Relax with an infinity pool overlooking the ocean, a yoga studio, cinema, children's play area, and fitness area. Work seamlessly with high-speed internet in designated areas. Conveniently located on the main avenue, just 20 minutes from the airport and 30 minutes from downtown Puerto Vallarta.This exclusive condo offers comfort, convenience, and style. Contact us today to make it yours!

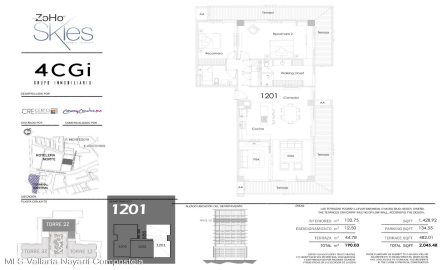

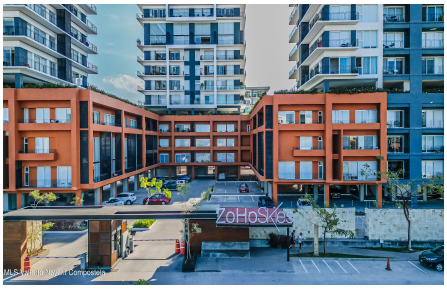

MLS Vallarta Nayarit Compostela

MLS Vallarta Nayarit Compostela

MLS Vallarta Nayarit Compostela

MLS Vallarta Nayarit Compostela

MLS Vallarta Nayarit Compostela

MLS Vallarta Nayarit Compostela

MLS Vallarta Nayarit Compostela

MLS Vallarta Nayarit Compostela

MLS Vallarta Nayarit Compostela